

Iberian Fantasy

comp/arr.
Bill Cunliffe

Electric piano

Fast $d=126$

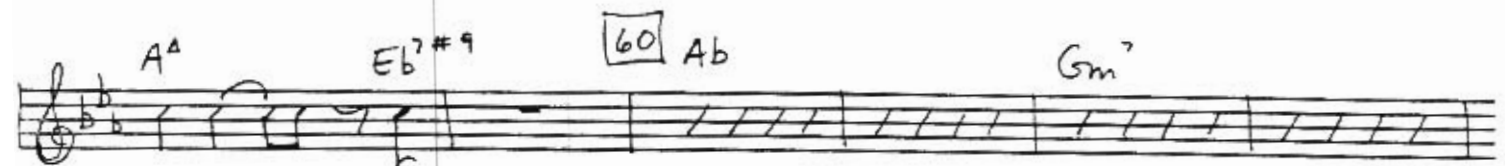
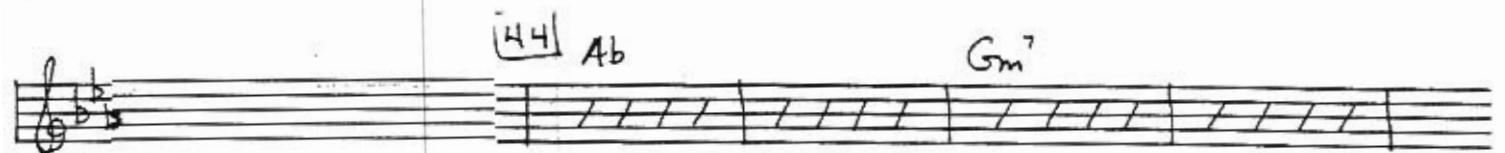
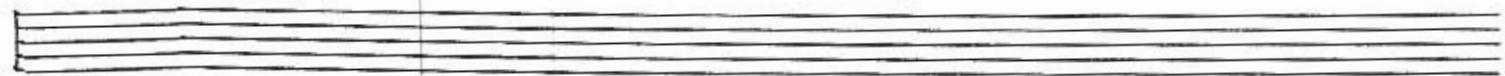
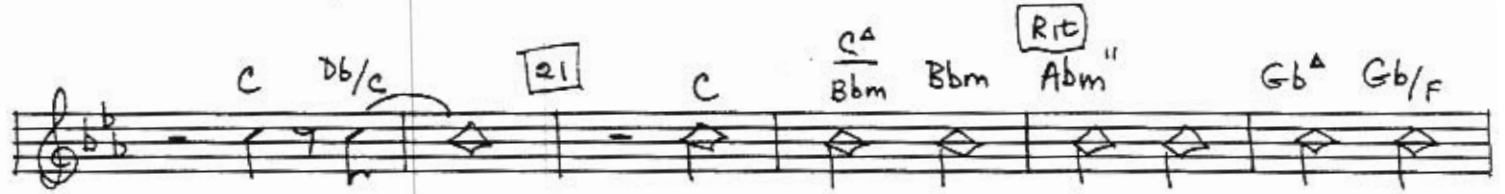
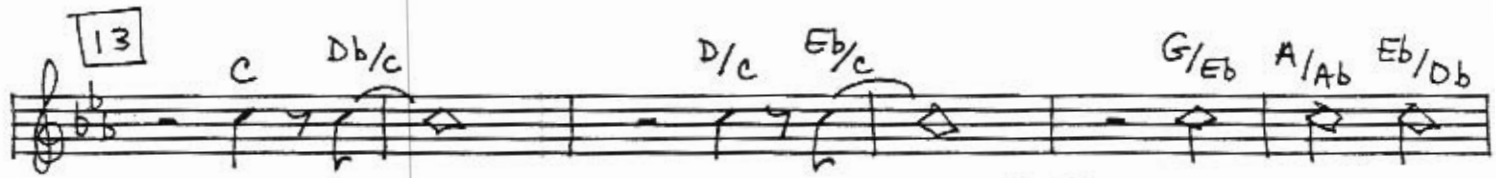

Staff 1: Chords: Ab, Fm7 Gm7, Ab, Bb7sus Bb7b9

Staff 2: [68] Eb, A7b9, D7b9, Gb, G7+11, C7+9, Fm9, Gm7

Staff 3: Ab, Aø7, [76] Funk, Bb7sus, A7(13), Ab7sus

Staff 4: Bb7sus, A7(13)sus, Ab7sus, F#/D, B/Db, Db/C, Db/B

Staff 5: Funk [84] Bb7sus, A7(13) 7F, Ab7sus, Bb7sus, A7(13) 7F

Staff 6: A/G#, B/G, C/F#, D/F, Eb/E, [92] C/B, D/Bb, Eb/A, A/F, Bb/E

Staff 8: [98] Samba feel, Ab, Gm7, Ab, Fm7

Staff 9: Bb7sus, Bb7, [106] Eb, D7, G, F#"

Staff 10: B, Ab7, A, Eb7

piano 2

Plane

114

Ab Gm7 Ab Fm7

Bb7sus Bb7 122 Eb D7 G#7 C7

Fm7 Bb7 Eb° Eb

130

Ab Gm7 Ab Fm7

Bb7sus Bb7 138 Eb D7 G F#7

B Ab7 A Bbm7 Eb7 146

154 D7(13) Db° Db C#9

A7(13) 162 Ab Gm7

Ab Fm7 Bb7sus Bb7

piece

170 Eb D7 G F#7 B Bb7

A Eb7 178 Ab Gm7

Ab Fm7 Bb7sus Bb7 186 Eb D7

Db7 C7 192 Fm7 Bb7 Eb° Eb

200 Fm7 Gm7 Ab A#7

194 Bb7sus A9 7F. Ab7sus Bb7sus A9 7F.

Ab7sus Gb/D G/Db Ab/C A/B 202 Funk Bb7sus A9 7F. Ab7

Bb7sus A9sus 7F. Ab7sus F#b B/Db Db/c Db/B

210 Bb7sus A9 7F. Ab7sus Bb7sus A9 7F.

A/G# B/G C/F# D/E Eb/E 218 Latin Db/Eb Bb/Eb

plane

Db⁷sus Bb⁷sus

226 Eb Am⁷ D₇ G C#m⁷ F#⁷ B Ab⁷

A Eb⁷ 234 Ab A/Ab

Gm⁷ Gbm⁷ Fm⁷ A₇⁽¹³⁾ D₇^{#9} Eb

242 Eb D₇⁺⁵ Db C₇⁺⁵ Fm⁷ Gm⁷

Ab A⁷ Bb⁷sus A₇^{b9(13)} b5⁽¹³⁾

254 Ab Gm⁷ Ab Fm⁷

Bb⁷sus Bb⁷b9 262 Eb D₇⁺⁵ G F#⁷+5

B Ab⁷ A Eb⁷+9

Flauto-b

270 A^b Gm^7 A^b

Fm^7 Gm^7 A^b Bb^7sus Bb^7 278 E^b A_7^b D_7 G^b

G_7^{+11} C_7^{+5} Fm^9 Gm^7 A^b A^b7

286 Bbm^7 E^b7 A^b D^b7 G^b B_7 B^b7

290 E^b7^{+11} D_7^{+11} D^b7^{+11} E^b7^{+11} D_7^{+11}

D^b7^{+11} 298 E^b7^{+11} D_7^{+11} D^b7^{+11}

E^b7^{+11} D_7^{+11} D^b7^{+11} 306

f $\bar{\bar{0}}$ $\bar{\bar{0}}$ $\bar{\bar{0}}$

$\#$ \wedge

Electric bass

Iberian Fantasy

Comp/arr.
Bill Cunliffe

Fast $d = 126$

mf cresc

9

mf cresc

Latin feel 13

mf cresc

21

rit

mf cresc

28

Drum solo - Fast Latin $d = 126$

mf cresc

44 $A\flat$

Gm^7

$A\flat$

Fm^7

$B\flat^7sus$

52 $B\flat^7b9$
 $E\flat$

D_7^+5

G

$F\sharp^7+5$

B Ab⁷ A Eb⁷ 114 Ab

Gm⁷ Ab Fm⁷ Bb⁷sus Bb⁷

122 Eb D₇ G#⁷ G₇ Fm⁷ Bb⁷ Eb^o Eb

130 Ab Gm⁷ Ab Fm⁷

Bb⁷sus Bb⁷ 138 Eb D₇ G F#⁷

B Ab⁷ A Bbm⁷ Eb⁷ 146 Ab

Gm⁷ Ab Fm⁷ Bb⁷sus G₇sus Bm⁷ E₇ Eb

154

162 Ab Gm⁷ Ab Fm⁷

170

Bb⁷ sus Bb⁷ Eb D₇ G F#⁷

B Bb⁷ A Eb⁷

178 Ab Gm⁷ Ab Fm⁷

Bb⁷ sus Bb⁷ 186 Eb D₇ Db⁷ C₇

1 Fm⁷ Bb⁷ Eb^o Eb

2 Fm⁷ Gm⁷ Ab A⁷

194 Bb⁷ sus Ab⁷ sus

Bb⁷ sus Ab⁷

202 Funk Bb⁷ A₇ Ab⁷ sus Bb⁷ sus A₇

Ab⁷ sus

Bass p5

210

Bb7sus A7 7r Ab7sus

Bb7sus

A7 7r

218 (latm)

226 Latm feel

Eb Am7 D7 G G#m7 F#7

B Ab7 A Eb7

234

242

Eb D7+5 Db G7+5 Fm7 Gm7

Ab Ab7 Bb7sus A7 b9

254

Ab Gm7 Ab Fm7

mf

Bb⁷ sus

Bb⁷ b⁹

262

E_b

D₇⁺⁵

G

F#⁷+5

B

A_b⁷

A

E_b⁷+9

270

A_b

G_m⁷

A_b

278

E_b

A₇ b⁹

D₇⁺⁵

G_b

G₇

C₇⁺⁵

F_m⁷

G_m⁷

A_b

A_b⁷

286

B_bm⁷

E_b⁷

A_b

D_b⁷

G_b

B₇

B_b⁷

290

E_b

D₇
7r

D_b⁷

E_b⁷

D₇
7r

D_b⁷

298

E_b⁷

D₇
7r

D_b⁷

E_b⁷

D₇
7r

D_b⁷

306

##

Iberian Fantasy

Comp./arr
Bill Cunliffe

Drums
Fast $\text{♩} = 126$
Latin

time: cdxs on cymbals + toms (rolls, etc.). Very Dramatic

mf cresc

9

f cresc

Latin feel

3

ff

21

rit

f cresc

28

Fast Latin solo

ff

4

8

44

52

f play 8

î î î î

dr.

60

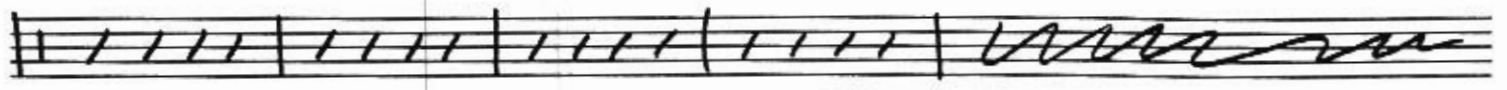
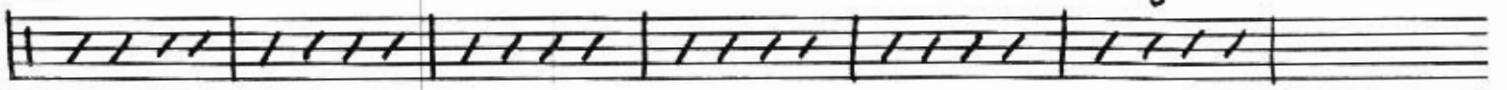

76

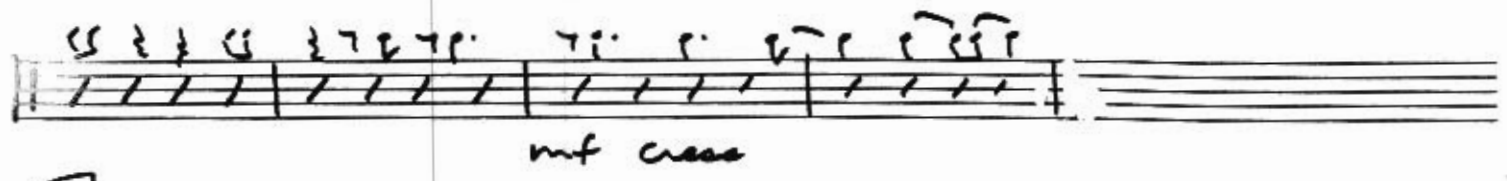
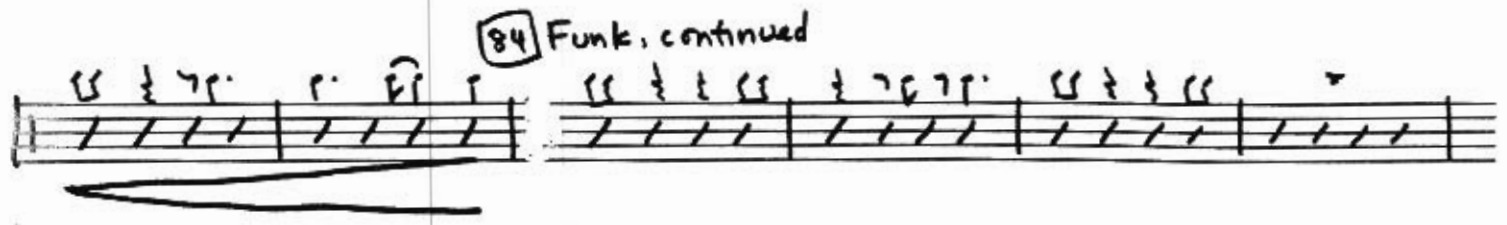

92

98

Samba feel

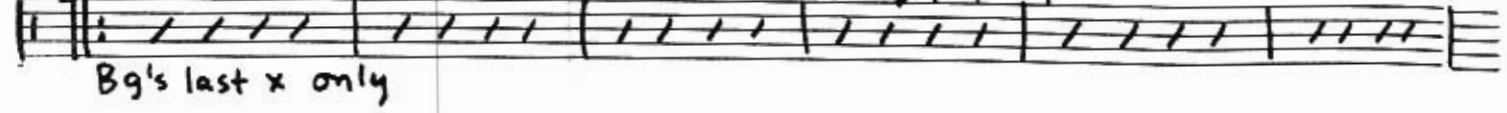

106

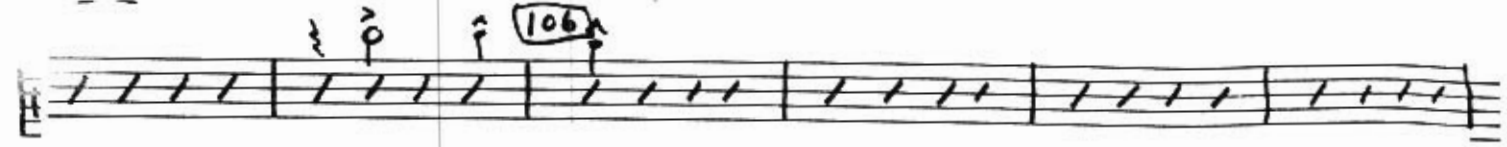

114

$\hat{1} \ 7 \hat{6} \hat{1} \ \hat{1} \ \hat{1} \ 4 \ 4 \ 7 \hat{6}$

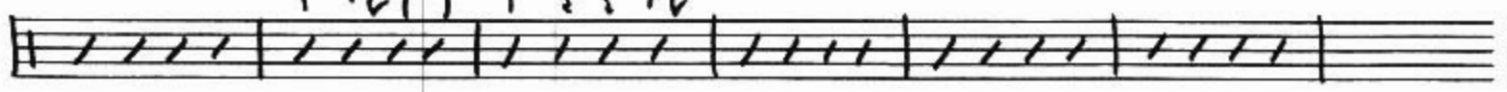

122

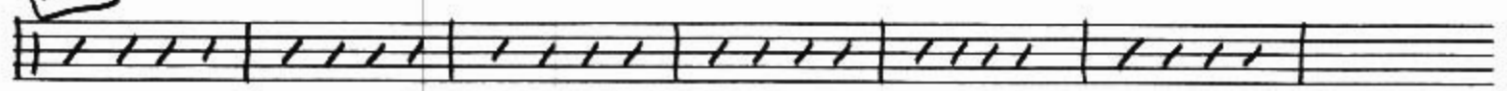

130

138

mf

cresc.

146

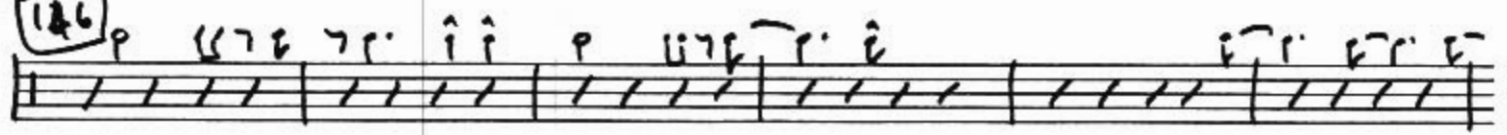

154

f

p

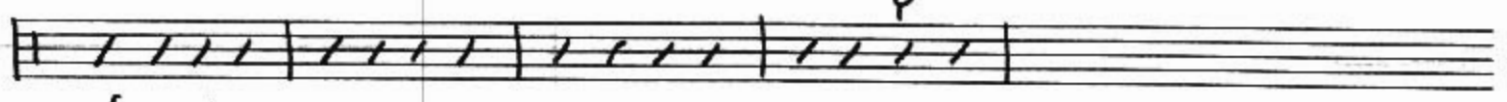

mf cresc

162

Bg's last x only

$\hat{1} \ 7 \hat{6} \hat{1} \ \hat{1} \ \hat{1}$

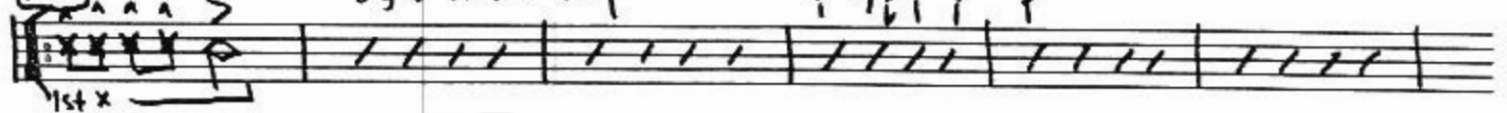

1st x only

170

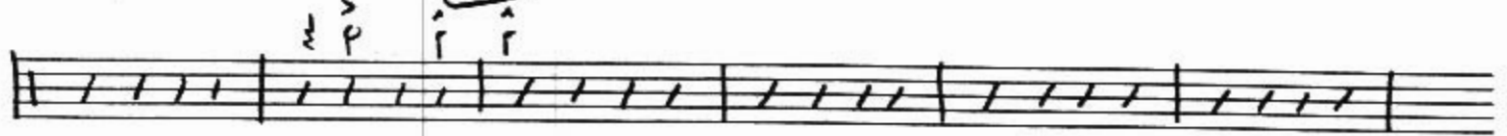

178 - $\downarrow 7 \hat{e}$ $\hat{f} 7 \hat{e} \hat{f} \hat{f} \hat{f} \hat{f} \downarrow 7 \hat{e}$

186

play 4

217

mf cresc

194

202 Funk

210 Optional repeat

218 (Latin)

r. sec. p

226 Latin feel

dr

76

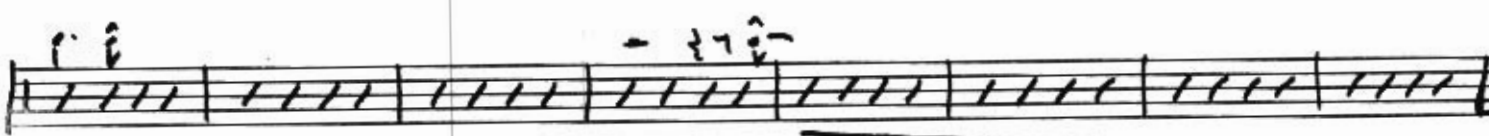
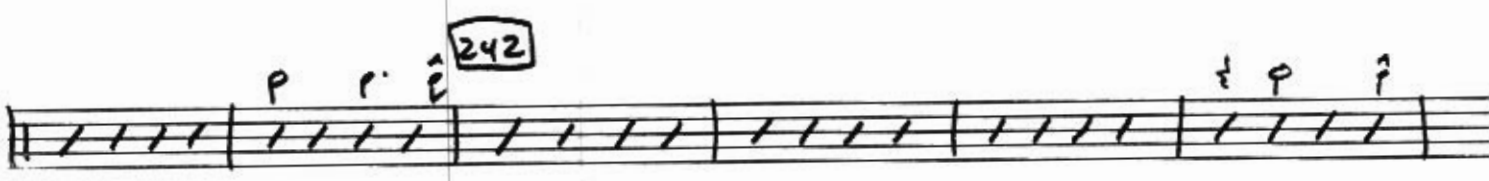
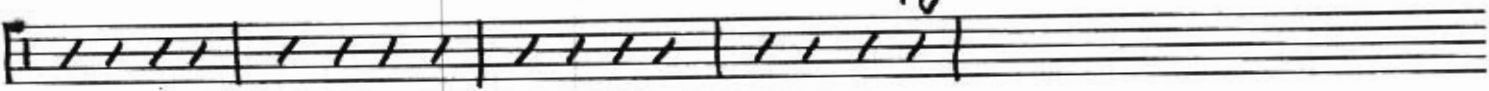

mf - mp

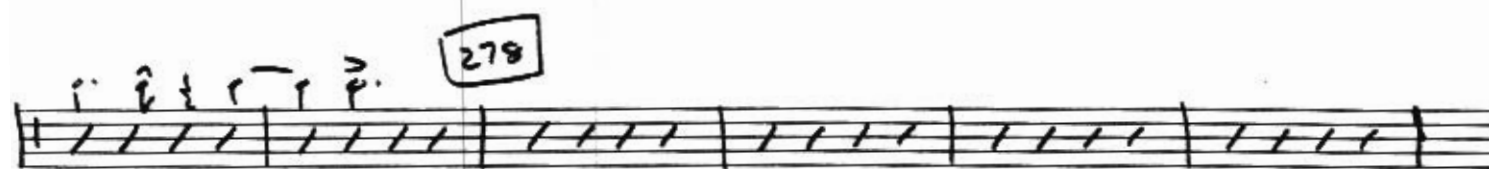
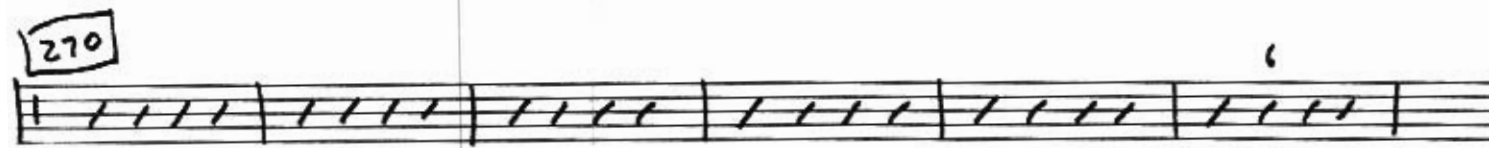

f

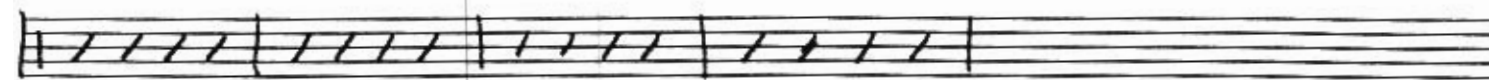

286

mf cresc

290

CS 3 1 CS 1 7 6 7 5' CS 1 3 5 5 CS 1 2 CS 1 7 6 7 5'

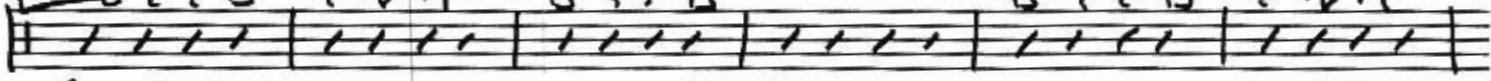

f

298

CS 1 3 5 5 1 7 6 7 5' CS 1 3 5 5

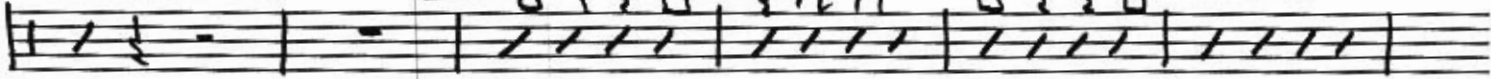

CS 1 3 5 5 1 7 6 7 5'

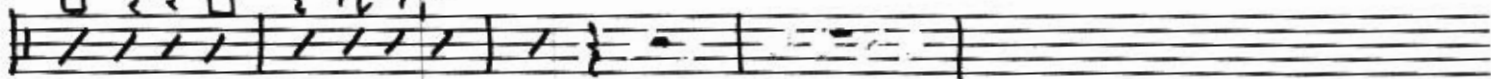

306

CS 1 7 6 7 5' solo

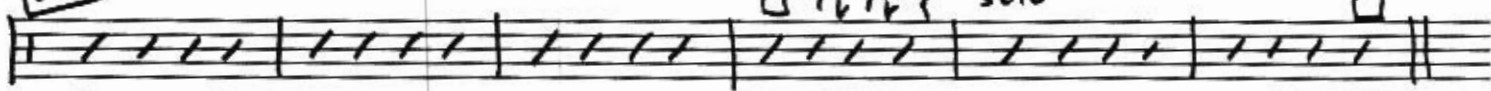

f cresc

ff

dr.

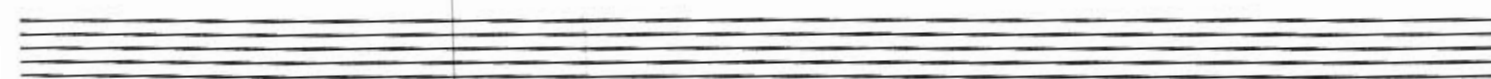
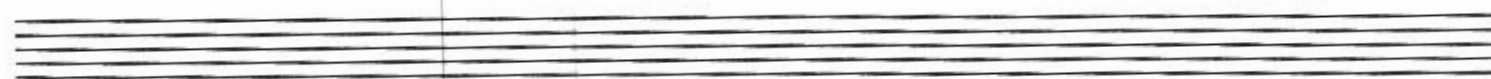
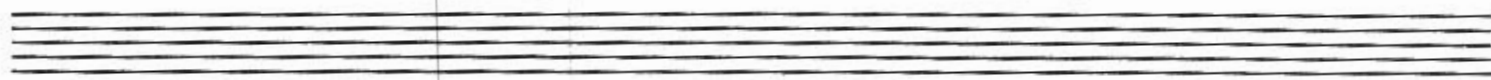
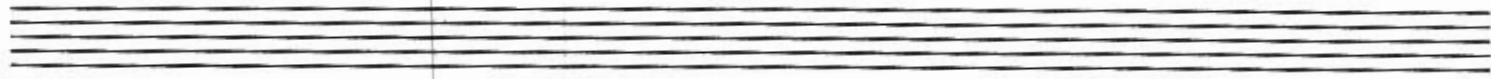

LEAD

ALTO

SOP

IBERIAN FANTASY

BUDDY RICH

COMP/ARR.

BILL CUNLIFFE

FAST $\text{♩} = 126$

60

68

76 FUNK J = ♩

84

92

98 SAMBA FEEL (Solo in 1st tb.)

- 3 -

B^bΔ Am⁷

B^bΔ Gm⁷ C⁷ sus C⁷

106 F E⁷ A A^b7

D^b B^b7 B^Δ F^Δ7

114 B^bΔ Am⁷

B^bΔ Gm⁷ C⁷ sus C⁷

122 F E⁷ A^Δ7 D⁷

Gm⁷ C⁷ F[°] F^Δ

130 TO ALTO 7 V.S. →

A/S

138

146

154

162

170

186

A/S

1. 4 (To 162) -5 $\frac{2}{2}$ 4

194 8 202 FUNK

210

218

mf *cresc.*

226 LATIN FEEL

f

234

A/S

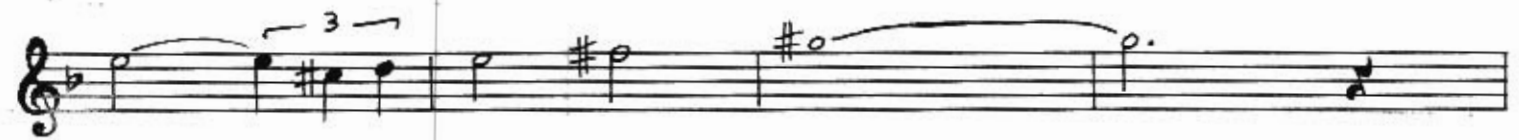

A/S

A2

84

cresc

98 Bg's last x

106

mf cresc

114

122

130 138 146

crec

154

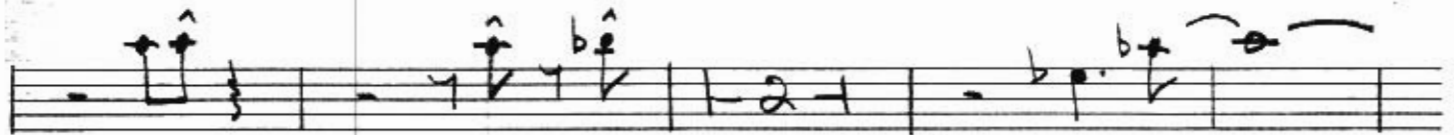

f crec

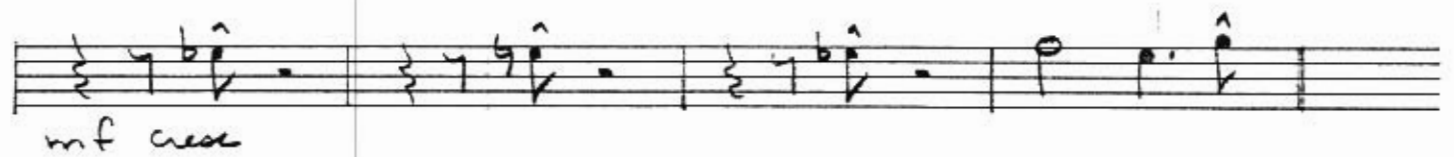
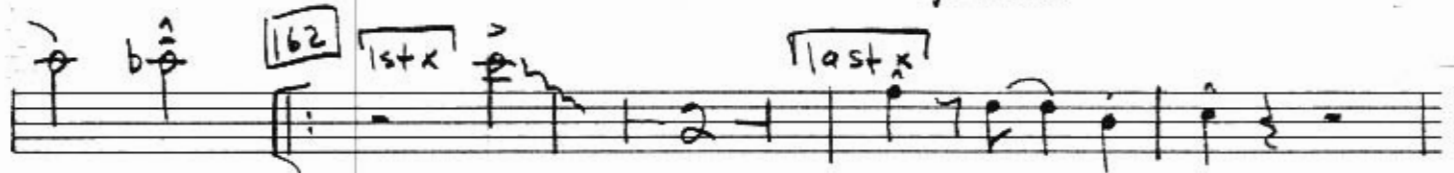

mf crec

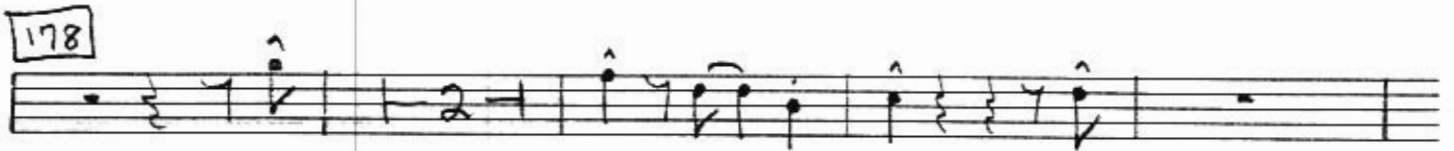

mf crec

A2

202

210

218

226

234

242

A2

Ten 1, sop.

Iberian Fantasy

Bill Cunliffe

ten 1

68 to ten

76

84

cresc

98 Backgrounds last x

last x

106

mf cresc

114

ten 1 p 3

122

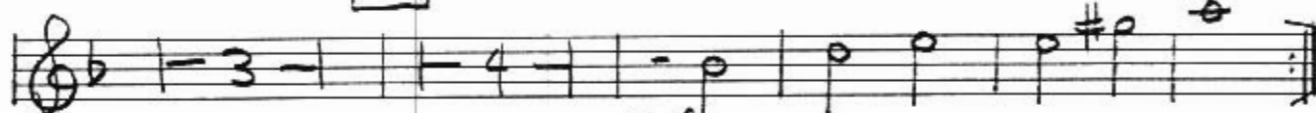

130

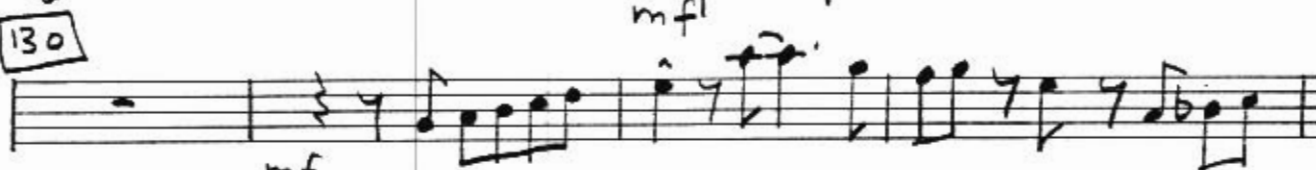

mf

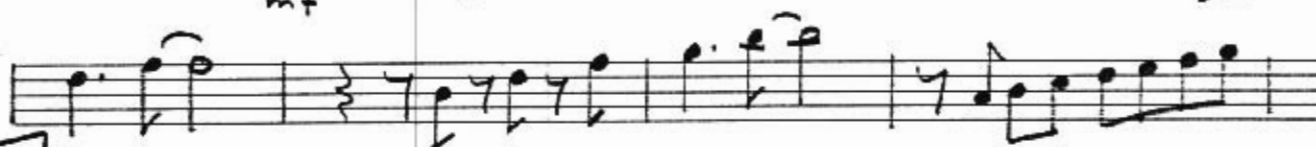

138

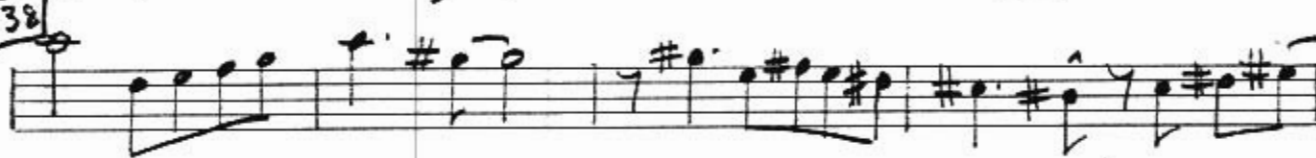

146

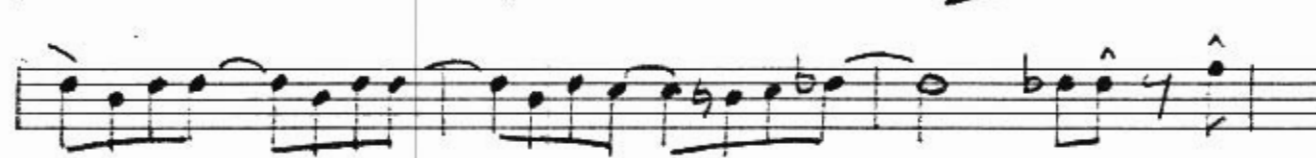
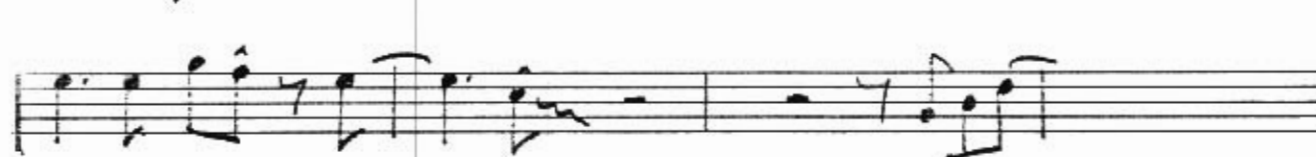

ten 1

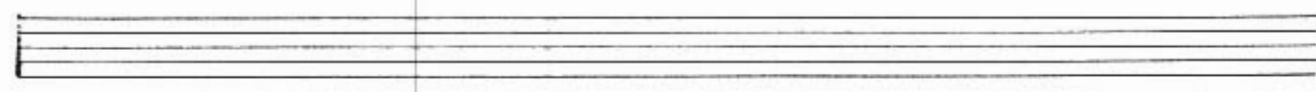
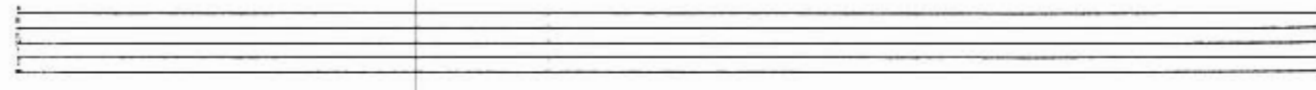
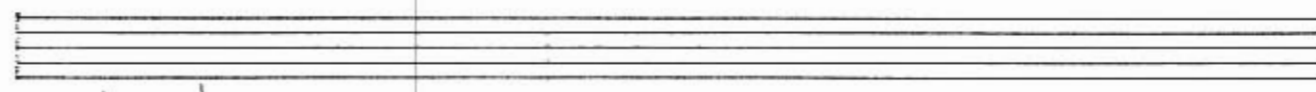

ten1

4

154 SOLO

F E7 E^bΔ7 D7 D^b7

C⁷ sus

162

B^b Δ Am⁷

B^b Gm⁷ C⁷ sus C⁷

70

F E7 A A^b7

D^b C⁷ B^Δ F⁷

78

B^b Am⁷

B^b Gm⁷ C⁷ sus C⁷

86

F E7 E^b7 D⁷

ten 1

1. Gm^7 C^7 F° F^{Δ} (TO 162)

2. Gm^7 Am^7 B^b $B^{\circ 7}$

194 $C^7 sus$ $B^b 7 sus$

$C^7 sus$ $B^b 7 sus$

202 FUNK $C^7 sus$ $B^b 7 sus$

$C^7 sus$ $B^b 7 sus$

210 $C^7 sus$ $B^b 7 sus$

$C^7 sus$ $B^b 7 sus$

218 LATIN 8 226 8

ten1

6

234 | to sop | 242

254

262

270

278 | to ten | 290 | 2nd x |

Both x | 298

306

f cresc

Iberian Fantasy

comp./arr.
Bill Cunliffe

FAST $\text{♩} = 126$

mf cresc

9

13

21

f cresc. Rit.

28 FAST LATIN

fff

8

44

52

mf

3

60

2

68

76 FUNK ♩=♩

84

92

LAST X

ten 2

106

mf cresc.

114

mf

122

mf

130

mf

138

mf

146

mf

154

mf

162

mf

170

mf

178

mf

186

mf

no rpt.
(to 178)

cresc.

cresc

154

ten 2

162

1st x 4

2 B.G.'s LAST X

170

3

mf cresc.

178

186

3

1.

4

(To 162)

2.

4

194 ten 2

202 FUNK

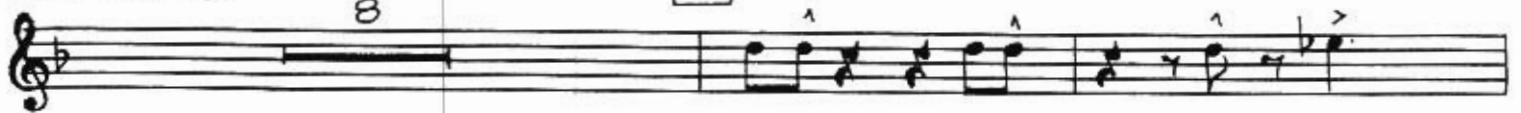

242

254

262

270

278

ten 2

ten 2

BARI SAX

Iberian Fantasy

Comp./arr.
Bill Cunliffe

FAST $\text{♩} = 126$ *SOFT + BUILD!*

68

76

FUNK ♩ = ♩

84

92

98 SAMBA FEEL
NO REPEAT 4 NO FIGURE 3

LAST X

OPEN PAGES 15000
2

106

mf cresc.

114

2

122

3 4

mf

130

mf

138

146

cresc

154

Bari

f cresc.

\hat{b}
 \hat{p}

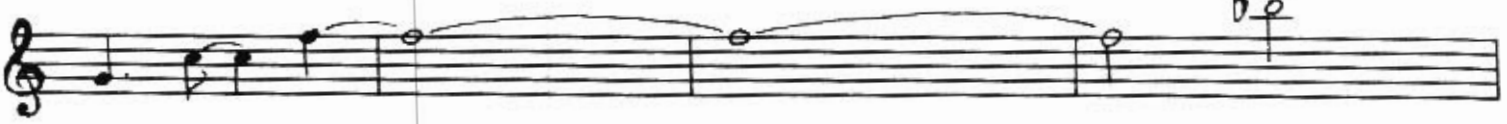

162

1st x

2

Last x

170

3

mf cresc.

178

186

3

4

(To 162)

Bari

194

mf cresc.

202 FUNK

210

218 DON'T RUSH, PESSIMIST!

mf cresc.

(b)

226 LATIN FEEL

Baru

f

234

242

DONT RUSH.

254

262

270

Barü

bari

290

298

306

Two empty musical staves at the bottom of the page.

TROMBONE 1

Iberian Fantasy

comp./arr.
Bill Cunliffe

FAST $\text{♩} = 126$

mf cresc.

9

13

21

f cresc. RIT.

fff

38 44

mf

52

optional

Hb 1

98 Solo
Ab

Empty musical staff.

138

- 4 -

146

154

162

f cresc

LAST X

170

461

[178]

[186]

[202] FUNK (4)

[210]

461

218

mf cresc.

226 LATIN FEEL

234

242

optional

optional ->

tb1

254 optional

optional

Play

262

#o

270

278

290

461

298

Empty musical staff in bass clef with a key signature of two flats.

Empty musical staff in bass clef with a key signature of two flats.

Empty musical staff in bass clef with a key signature of two flats.

Empty musical staff in bass clef with a key signature of two flats.

fb1

Iberian Fantasy

Bill Cunliffe

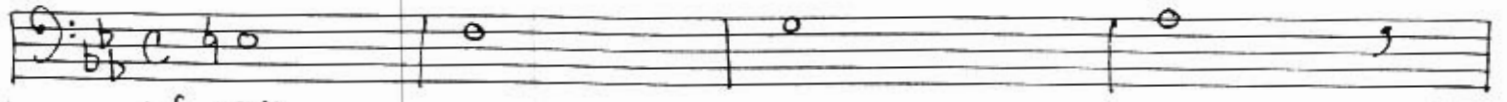

mf cresc

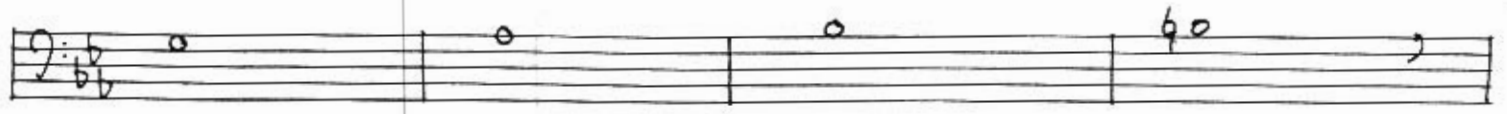

9

17

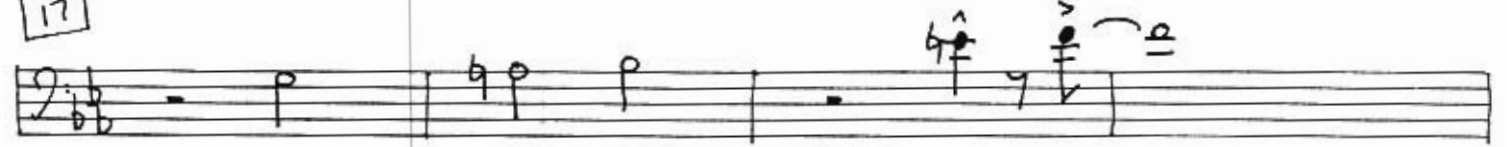

f cresc

28 Atempo

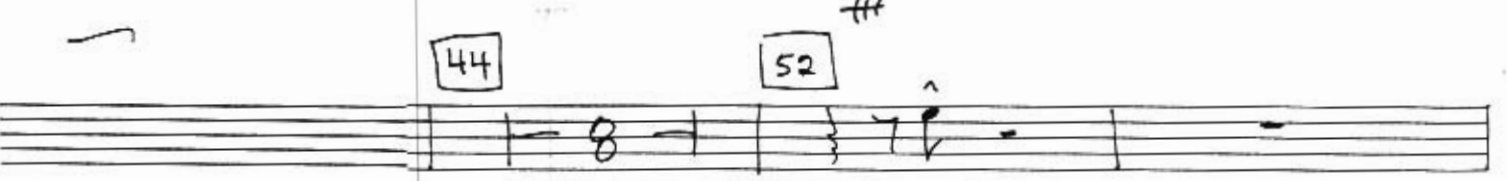

44

52

60

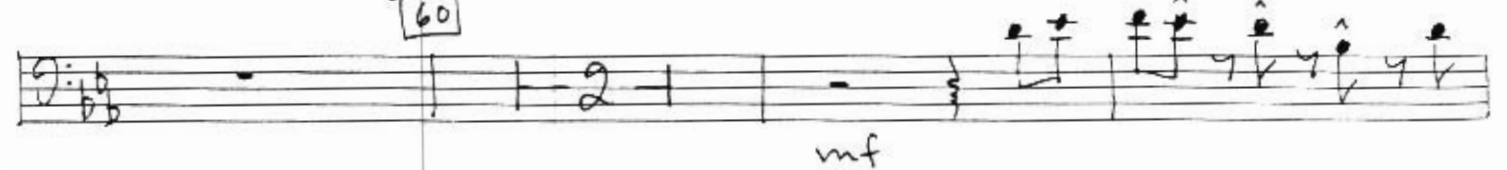

mf

68

76

84

92

198 Last x only

106 (Br) *b p* *f*

114 last x *f*

122 130 138 *f*

146 *f*

154 *cresc*

162 *f cresc* 1st x *last x only*

170 (Br) last x *b p* *f*

18 last x *b 2*

234

242

254

262

270

278

286

46 2

290

298

306

f cresc

ff

fb 2

TROMBONE 3

Iberian Fantasy

Comp./arr.
Bill Cunliffe

FAST $\text{♩} = 126$

mf cresc

9

13

21

f cresc. RIT.

33

44

fff

48

8

44

8

52

mf

60

2

X63

98 SAMBA FEEL (LAST X)

mf

106

mf cresc.

114 (LAST X)

122

(To 98)

mf

130

138

146

tb3

cresc

-4-

[154]

[162]

1st X

2

f cresc

LAST X

1

[170]

3

mf cresc.

[178]

3

3

[186]

3

1.

4

(To [162])

463

2.

194

mf cresc.

202 FUNK

210

218

mf cresc.

226

2

+b3

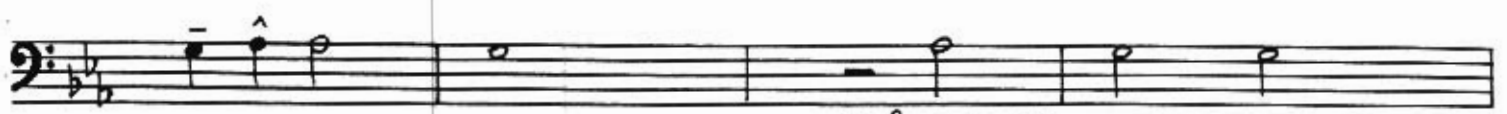

mf cresc.

290

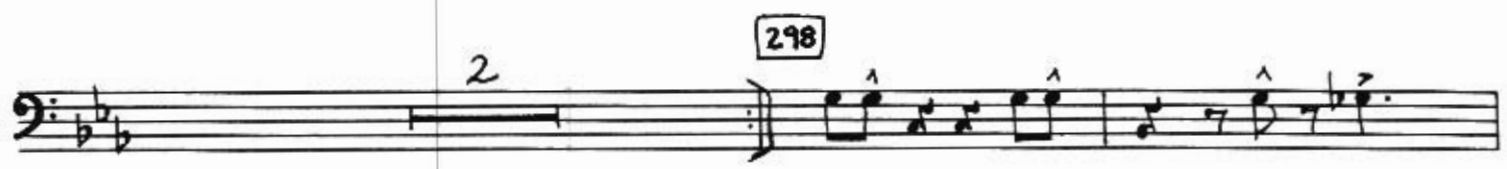
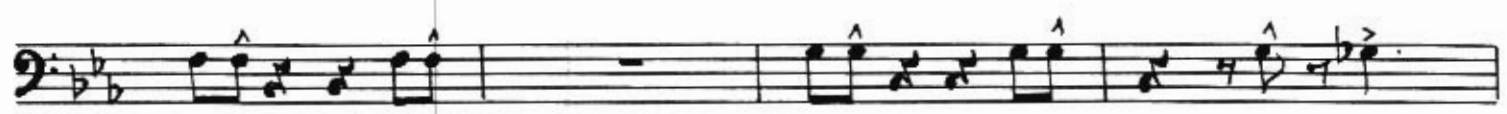

298

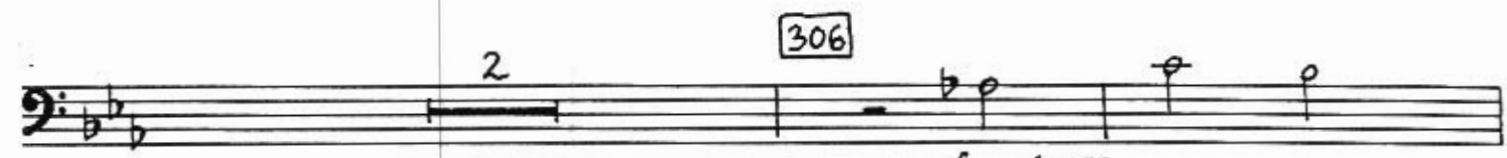

306

f cresc.

fff

Hb 3

TRUMPET 1

comp/arr.
Bill Cunliffe

Iberian Fantasy

FAST $\text{♩} = 126$

8 9 3

13 LATIN

21

f cresc. Rit. 28 FAST LATIN $\text{♩} = 126$

fff (DRUM SOLO) 44 8

7 PLAY mf

60

tp 1

68 F B7^{b9} E7 A^b A7 D7⁺⁵

Gm7 Bb B^o7

76 FUNK ♩ = ♩
c7 sus c7 sus B^b7 sus

c7 sus B^b7 sus

84 c7 sus B^b7 sus

c7 sus B^b7 sus

92 6 98 SAMBA FEEL ♩ = ♩
(BACKGROUNDS LAST X)
Tbn solo 8

106 8 114 8

122 8 130 TPTs ~ BAKES 8

tp 1

138

146

8

8

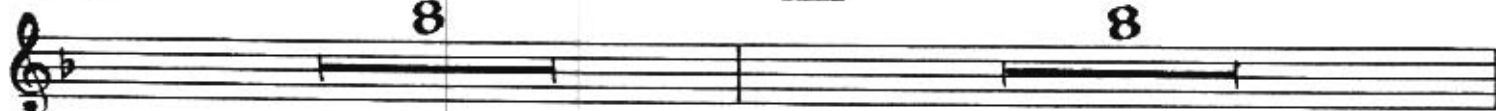

154

162

TENOR
Solo

178

11.

12.

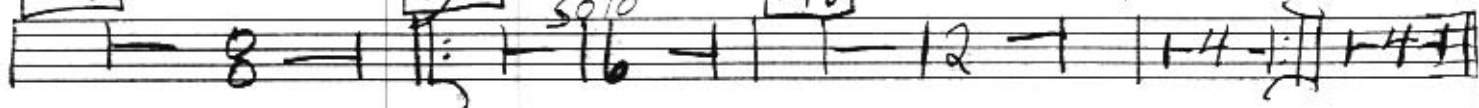

194

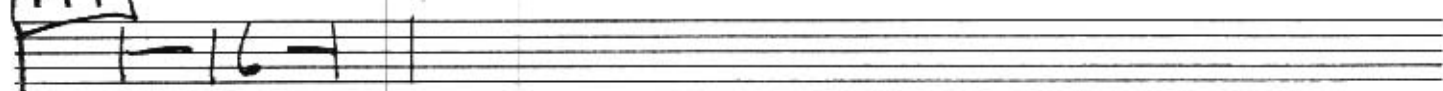

210 (OPT. REPEAT)

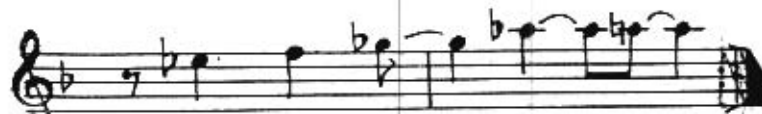

mf cresc.

tp 1

218

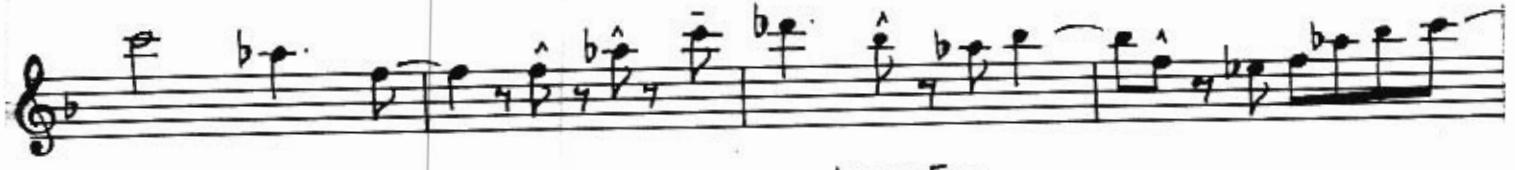

226

LATIN FEEL

234

242

fp 1

254 8 262 7

mf

270

278

F B⁷b⁹ E⁷ A^b A⁷ D⁷+5

G^{m7} A^{m7} B^b B^{b7}

286

C^{m7} F⁷ B^b E^{b7} A^b D^{b7} C⁷

290

F⁷ E⁷ E^{b7}

F⁷ E⁷ 2

298

F⁷#⁹ E⁷#⁹ E^{b7}#⁹

76 FUNK ♩=♩

84

92

mf cresc.

cresc

98 SAMBA FEEL

no backgrounds

fff

BACKGROUNDS LAST X

3

(LAST X)

106

3

mf cresc.

114

122

6

Play

mf

130

PLAY

138

146

154

tr 2

- 4 -

162

1st X

2

LAST X

170

3

178

2

186

3

1.

4

(To 162)

2
mf cresc.

202 FUNK

f

210 218 234 242

254

8

262

f

270

6

TP 2

-7-

(LEAD)

278

290

298

306

fff

Two empty musical staves at the bottom of the page.

TRUMPET 3

Iberian Fantasy

comp./arr.
Bill Cunliffe

FAST $\text{♩} = 126$

4

mf cresc.

9

13

21

f cresc. Rit.

28

FAST LATIN

8

fff

44

52

mf

2

f

60

2

68

76

FUNK ♩ = ♩

84

92

98 SAMBA FEEL

(LAST X)

106 tp 3

tp 3

194

mf cresc.

202 FUNK

210

218

mf cresc.

226 LATIN FEEL

cresc.

tp 3

234

242

254

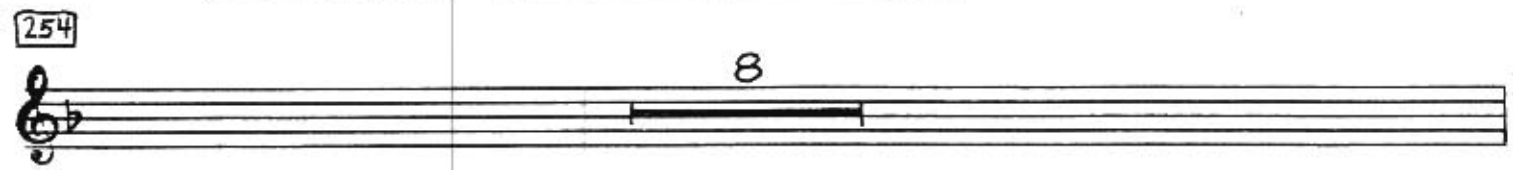

262

270

fp 3

tr 3

- 7 -

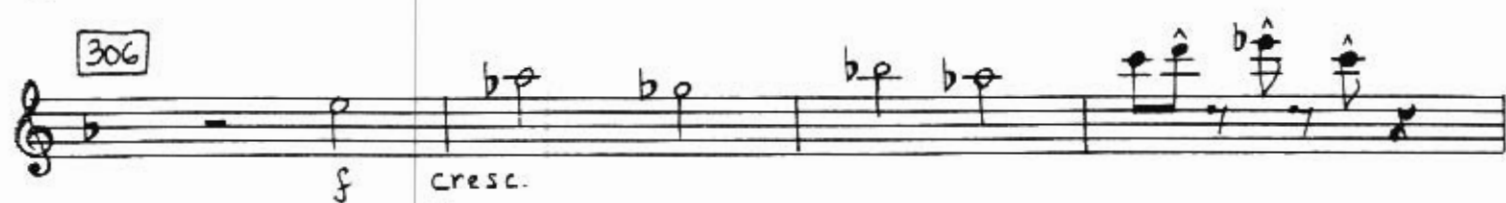
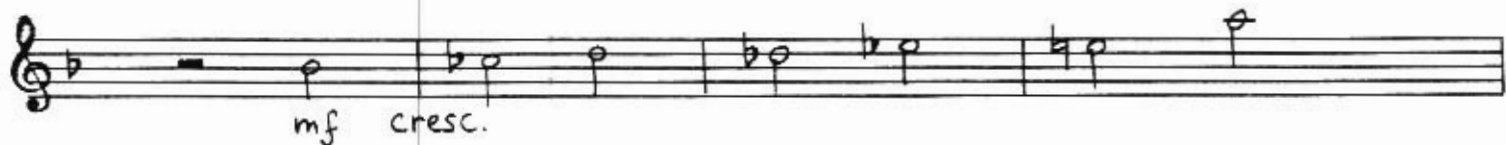

Iberian Fantasy

Comp./arr.
Bill Cunliffe

FAST $\text{♩} = 126$

9

13

21

28 FAST LATIN

44

52

fp 4

60

2
mf

68

cresc.

3 3

76

FUNK ♩ = ♩

84

92

mf cresc. cresc.

fff

98

SAMBA FEEL

BACKGROUNDS LAST X

3

(LAST X)

fp 4

106

114

122

130

138

146

154

162

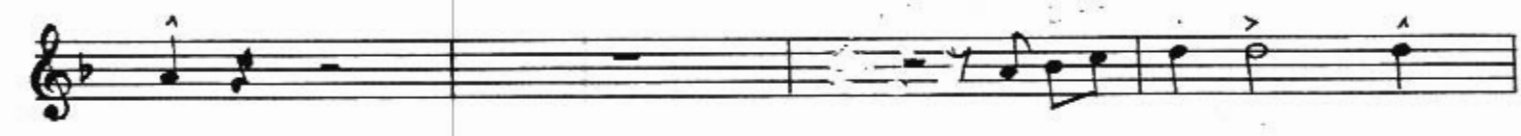
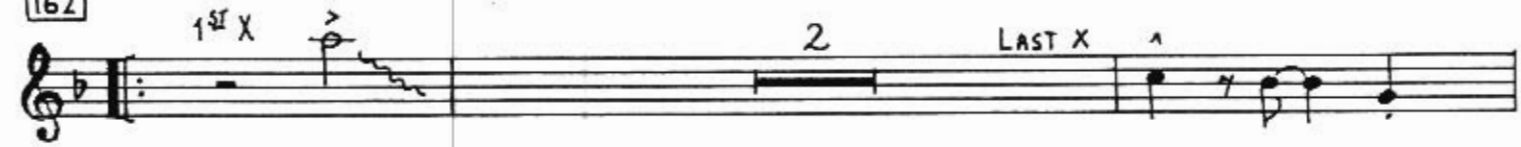

170

178

186

194

mf cresc.

202 FUNK

210

218

mf cresc.

LATIN FEEL

226

cresc

fp 4

-6-

234

254

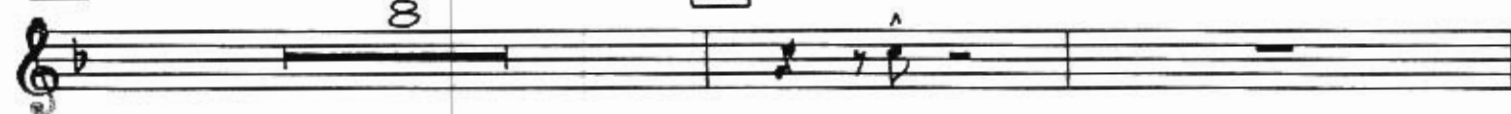

270

tp 4

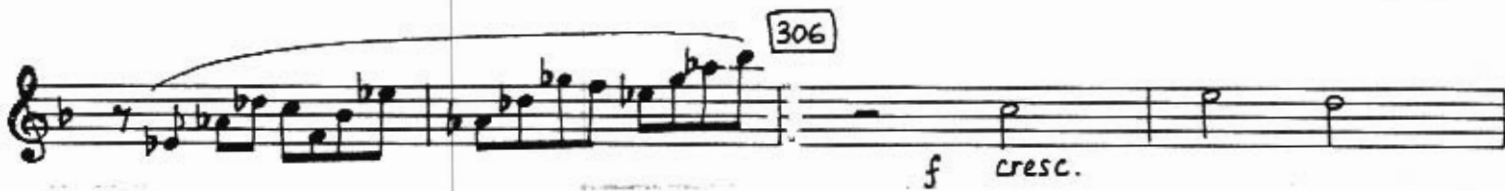

Iberian Fantasy

comp./arr.
Bill Cunliffe

FAST $\text{♩} = 126$

mf cresc.

9

13

21

f cresc. RIT

28 FAST LATIN

fff

8

44

8

52

mf

tp 5

60

6

68

76 FUNK ♩ = ♩

84

92

98 SAMBA FEEL

BACKGROUNDS

3

LAST X

(LAST X)

106

3

mf Cresc.

114

2

122

6

(To 98)

mf

130

138

sfz p

146

cres

154

tr 5

162

1st X

LAST X

170

mf cresc.

178

2

186

4 (TO 162)

2. *tp 5*

194

mf *cresc.*

202 FUNK

210 (OPT. REPEAT)

218

226 LATIN FEEL

tr 5

234

242

254

262

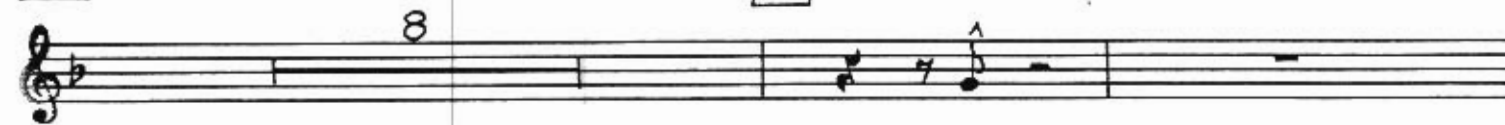

270

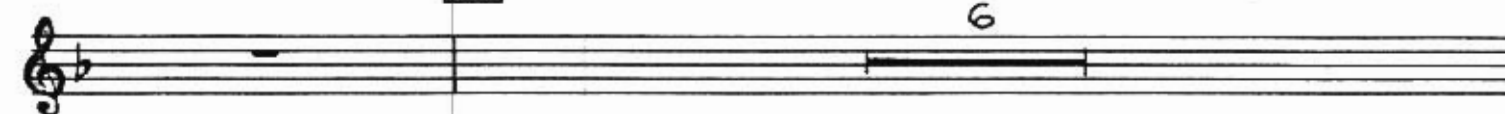

278

tp 5

